

**PERMIT FOR USE OF COUNTY ROAD/HIGHWAY RIGHT-OF-WAY
FOR OVERHEAD AND/OR BURIED UTILITIES ACCOMMODATION**

REQUEST BY APPLICANT:

Name Western Iowa Telephone Association

Highway _____

Address 202 Cedar St, Lawton, IA 51030

Township _____

City of _____

Office Phone 712-944-5711 Local Phone _____

Section: 1/4 of 1/4 Sec see attached maps

Type of Utility Installation Fiber Optic Cable

T N, R W see attached maps

Plans Prepared By Vantage Point Solutions Inc.

Copy Enclosed x Yes No

Map Showing Location Enclosed x Yes No

Utility Location is x cross right-of-way

 x parallel to right-of-way

 overhead

 x underground

Proposed Method of Installation

 tunnel

 suspend on poles

 cased

 x jack & bore

 suspend on towers

 trench

 open cut

 x plow

Estimated Starting Date 8/14/24

Estimated Restoration Date 12/31/24

The Applicant understands and agrees that the permitted work shall comply with all permit provisions and conditions listed on the reverse side hereof, and special provisions listed below or attached hereto, and any and all plans, details, or notes attached hereto and made a part thereof. Applicant is to complete in triplicate and send all copies including plans and maps to Woodbury County Engineer, 759 E. Frontage Road, Merville, IA 51039. One executed copy will be returned to the Applicant.

By *Deob Wily*
(Signature of Authorized Utility Representative)

Title CEO

Date 7-31-2024

PERMIT APPROVAL BY PERMITTING AUTHORITY

The forgoing application is hereby approved and permit issued by the Permitting Authority subject to full compliance by the Applicant with all provisions and conditions stated herein and on the reverse side hereof and all attachments hereto.

By *[Signature]*
(Signature of Woodbury County Board Chairman)

Title Chair

Date 8/6/2024

By *Mark J. Palmer*
(Signature of Woodbury County Engineer)

Title County Engineer

Date 8/6/2024

Other Special Provisions: All county culverts must have new cable either bored under or placed around. Cable may not be placed above county culverts and files.

Permit Provisions and Conditions of Issuance

- The County and/or the County Board of Supervisors will not be charged with any responsibility for damages to the Applicant's property occasioned by any construction or maintenance operations on said county roads, including new or additional right-of-way acquired in connection therewith, subsequent to the building of the Applicant's facilities. The Board will endeavor to give the Applicant sufficient notice of any proposed construction or maintenance work, on either existing or newly acquired right-of-way that is likely to expose, cover up, or disturb any facilities belonging to the Applicant, in order that the Applicant may arrange to protect the facilities. The Board will inform contractors, and others working on the job of the location of the facilities so that reasonable care may be taken to avoid damaging the facilities, however the County and the Board of Supervisors will assume no responsibility for failure to give such notice.

2. The Applicant shall take all reasonable precaution during the construction of said facilities to protect and safeguard the lives and property of the adjacent property owners and the traveling public and shall save the County and the Board of Supervisors harmless of any damages or losses that may be sustained by adjacent property owners and the traveling public on account of such construction operations.
3. Operations in the construction and maintenance of said facilities shall be carried on in such a way as to not interfere with, or interrupt traffic on said roads. However, should the performance of work called for in this permit in any way interfere with or obstruct traffic on said roads, the Applicant shall provide the necessary flagmen as required by the Statutes when one-way traffic is involved and/or otherwise mark said work so as to protect the traveling public.
4. The Applicant shall hold the County and the Board of Supervisors harmless from any damages that may result to said highway because of the construction or maintenance of said facilities and shall reimburse the County or the Board of Supervisors for any expenditures that the County or the Board of Supervisors may have to make on said roads on account of replacement of surfacing gravel and bridge and culvert repairs.
5. Applicant shall lay, construct, operate and maintain said facilities so as not to interfere with natural drainage of the road and so as not to interfere with the construction or maintenance of said roads. When buried cable or wire lines are to be placed lengthwise with the roadway, they shall be placed in the County road shoulder or ditch near the toe of the fore-slope and parallel to centerline of roadbed at a depth of three (3) to four (4) feet by using specially designed plows or by trenching, whichever is appropriate. Plow slots and trenches shall be repacked as necessary to restore the disturbed area to its original condition. For buried line crossings of roadways not paved, an open trench may be dug and the lines placed therein, and the trench back-filled over the lines. Buried line crossings on paved roadways, lines may be placed through the sub-grade by jacking, or by boring a hole just large enough to take the lines; or if the County Engineer approves, a tunnel may be dug through and the cable or wire lines placed therein. All backfill of tunnels and trenches shall be thoroughly compacted in layers of 6" or less in depth. Back-filling of trenches within the right-of-way by not under the traveled roadway shall be tamped sufficiently to avoid settlement. When crossing an existing roadway, all buried facilities shall be placed a minimum of three (3) to four (4) below the bottom of the existing adjacent ditches. Overhead lines, where practical, shall be placed adjacent to and with two (2) feet of the Road/Highway Right-of-Way Line.
6. The Applicant will at any time subsequent to placing the facilities, and at the Applicant's expense, relay, replace, alter, change, reconstruct, or relocate its overhead and/or buried facilities and appurtenances thereto as may become necessary to conform to new grades, alignment, or widening right-of-way, resulting from maintenance or construction operations by the County Board of Supervisors irrespective of whether or not additional right-of-way is acquired in connection with such road improvements. The Applicant agrees to do this within ninety (90) days written notice from the Board of Supervisors, and without cost to the County. If the Applicant is unable to comply within said ninety (90) days, the Board of Supervisors may cause the work to be done and the Applicant will pay the cost thereof upon receipt of statement.
7. All work shall be done in a workmanlike manner; the surrounding ground, slopes, and ditch bottoms shall be reshaped to conform to the area and left in a neat condition satisfactory to the County Engineer. All areas where sod has been damaged or destroyed shall be re-seeded.
8. The Applicant shall notify the County Board of Supervisors at least forty-eight (48) hours in advance of the Applicant's intention of starting work covered by this permit on the road right-of-way. Said notice shall be in writing to the County Engineer.
9. Applicant, its' successors, grantees and assigns shall and hereby agrees to assume all responsibility, risks and liabilities for all accidents and damages that may occur to persons and/or property on account of the work done under this permit, and to this end, indemnify and hold the County and all authorized representatives thereof harmless from any and all claims, damages, losses, and expense including judgements, costs and including attorney's fees, for personal injuries (including death) or property damage arising or resulting from the activities of the Applicant in connection herewith, now and at all times in the future.
10. It is understood that this permit is issued only insofar as Woodbury County has jurisdiction and does not presume to release the Applicant from fulfilling any existing statutes relating to the installation, construction and operation of said facilities.
11. It is further understood that the facilities covered by this permit shall be constructed or installed within one (1) year after the date of approval of this permit, unless otherwise extended in writing by Woodbury County.
12. Engagement in the operations as herein applied for by the Applicant shall be considered and constitute an acceptance of all the terms and conditions herein set forth.

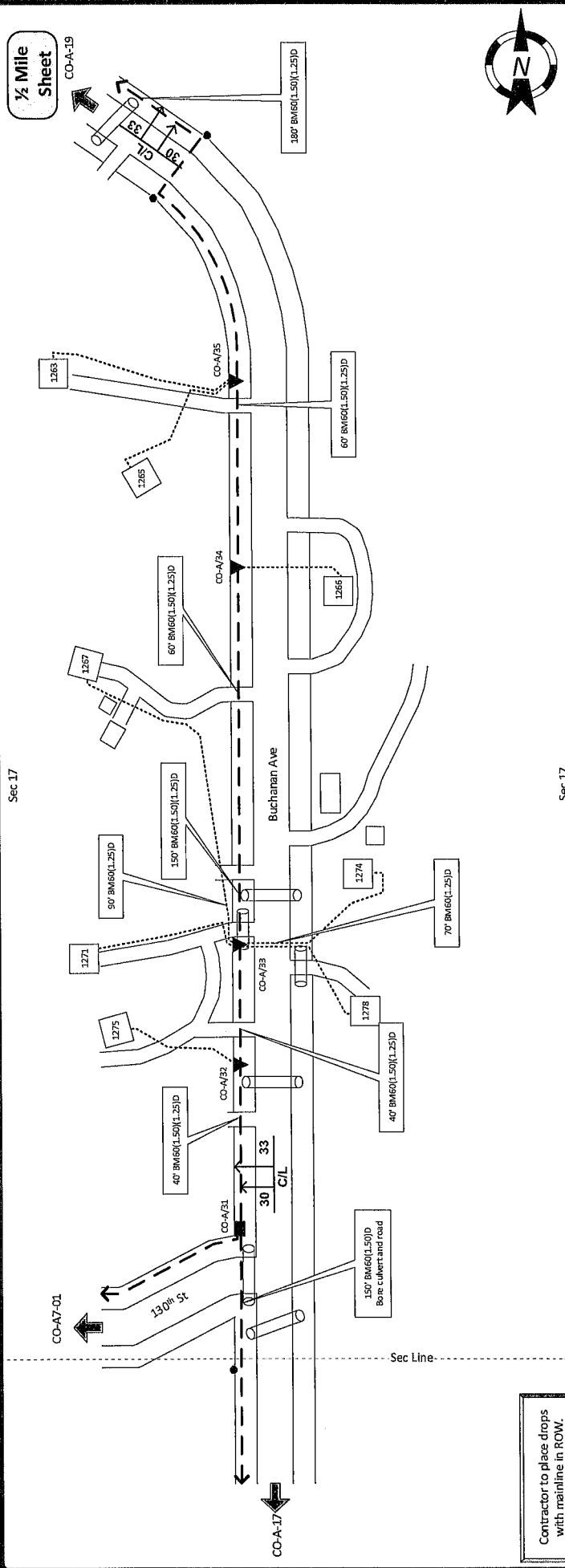

Contractor to place drops with mainline in ROW.

From	To	PType	Units	Feet	BA	BM	HBFO	HO	ONT	Remarks
(CO-A/30)	CO-A/31	BH (36x60x36)	BFO 432RW	764		2(5/8)(8)	1 (L)	1	60	100' Coil in HH
	CO-A/31					53	3			
	CO-A/31					55	1			Bore culvert and road
	CO-A/31					60(1.50)D	150			
CO-A/31	CO-A/32	BDO5A CSB	BFO 432R & BFO 48W D	530	22	2(5/8)(8)	1	1	1	Bypass
	CO-A/32			630		53A	1			50' Tail in HH / 40' Coil under Ped
	CO-A/32					60(1.50)(1.25)D	40			
CO-A/32	1275 Buchanan Ave		SEBO 4	350		83	1		HS	
CO-A/32	CO-A/33	BDO5A CSB	BFO 432R & BFO 48W D	262		2(5/8)(8)	1	1	4	Bypass
	CO-A/33			312		60(1.50)(1.25)D	40			40' Coil under Ped

As-Stacked: Western Iowa Telephone
 Assoc: CO-A-18
 Name: VPS_LAWTON_24
 MO: Lawton
 Exch: Woodbury
 County: Woodbury
 State: IA ROW: Public
 TWSP: 85N RNG: 46W SECT: 17
 Route: CO-A
 Fielded By: MKBKL Date: 6-24
 Revised By: Date:
VantagePoint
 Drawing Not to Scale
 Sheet 18 of 30

From	To	PType	Units	Feet	BA	BM	HBFO	HO	ONT	Remarks
CO-A/33	1271 Buchanan Ave		SEBO 4	430		88			HS	
CO-A/33	1267 Buchanan Ave		SEBO 4	900		60(1.25)D 88			HS	
CO-A/33	1278 Buchanan Ave		SEBO 4	250		60(1.25)D 88			HS	
CO-A/33	1274 Buchanan Ave		SEBO 4	290		88			HS	
CO-A/33	CO-A/34	BD05A CSB	BFO 432R & BFO 48W D	642 692	22 1	2(5/8)(8) 53A	1 1	1		40" Coil under Ped
CO-A/34	1266 Buchanan Ave		SEBO 4	200		88			HS	
CO-A/34	CO-A/35	BD05A CSB	BFO 432R & BFO 48W D	334 384	22 1	2(5/8)(8) 53A	1 1	2		40" Coil under Ped
CO-A/35	1265 Buchanan Ave		SEBO 4	400		60(1.50)(1.25)D 88			HS	
CO-A/35	1265 Buchanan Ave		SEBO 4	560		88			HS	

As Staked: Western Iowa Telephone Assoc
 Name: CO-A-18
 WO: VPS_LAWTON_24
 Exch: Lawton
 County: Woodbury
 State: IA ROW: Public
 TWP: 53N R1G: 66W SECT: 17
 Route: CO-A

Fielded By: MKK Date: 6-24
 Revised By: Date:

VP VantagePoint
 Drawing Not to Scale

Sec 17

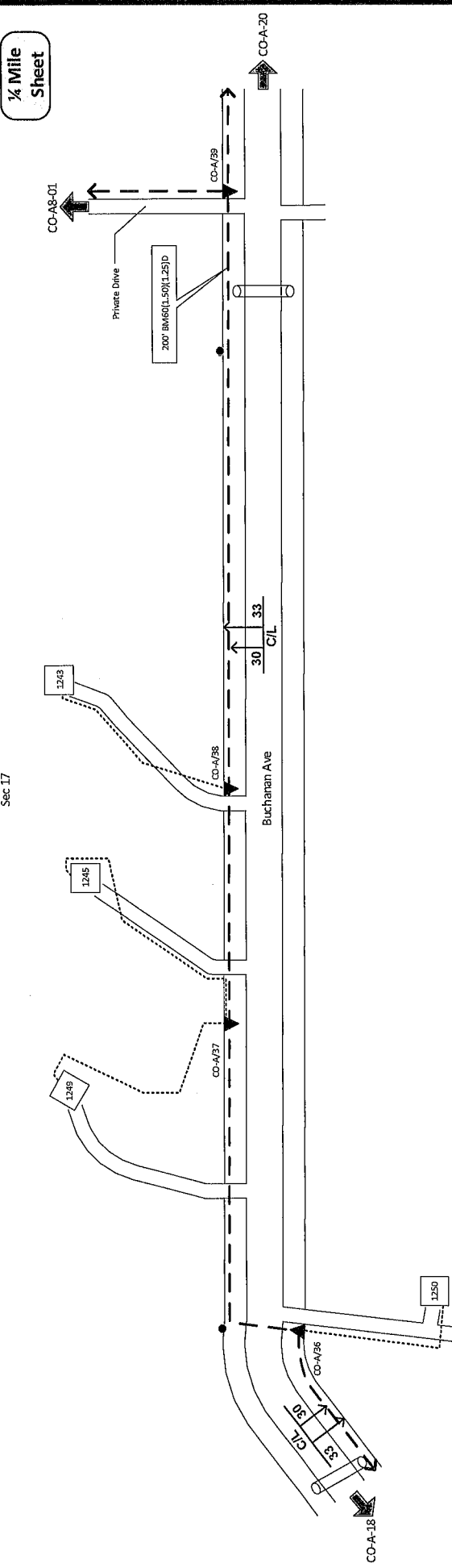

Contractor to place drops with mainline in ROW.

Sec 17

1/4 Mile Sheet

From	To	PType	Units	Feet	BA	BM	HO	ONT	Remarks
CO-A/35	CO-A/36	BDO5A CSB	BFO 432R & BFO 48W D	1200	22	2(5/8)(8)	1	1	Bypass
	CO-A/36			1250		53	2		40' Coil under Ped
	CO-A/36					53A	1		
	CO-A/36					60(1.50)(1.25)D	180		
CO-A/36	1250 Buchanan Ave		SE50.4	320		83	1		HS
CO-A/36	CO-A/37	BDO5A CSB	BFO 432R & BFO 48W D	388	22	2(5/8)(8)	1	2	Bypass
	CO-A/37			438		53A	1		40' Coil under Ped
CO-A/37	1249 Buchanan Ave		SE50.4	330		83	1		HS
CO-A/37	1245 Buchanan Ave		SE50.4	370		83	1		HS

As Stated: Western Iowa Telephone
 Assoc: CO-A-19
 Name: VPS_LAWTON_24
 W/O: Lawton
 Exch: Woodbury
 County: Woodbury
 State: IA
 ROW: Public
 TWSP: 85N RNG: 465M SECT: 17
 Route: CO-A

Fielded By: MISBK Date: 6-24
 Revised By: Date:

VP VantagePoint
 Drawing Not to Scale

Sheet 19 of 30

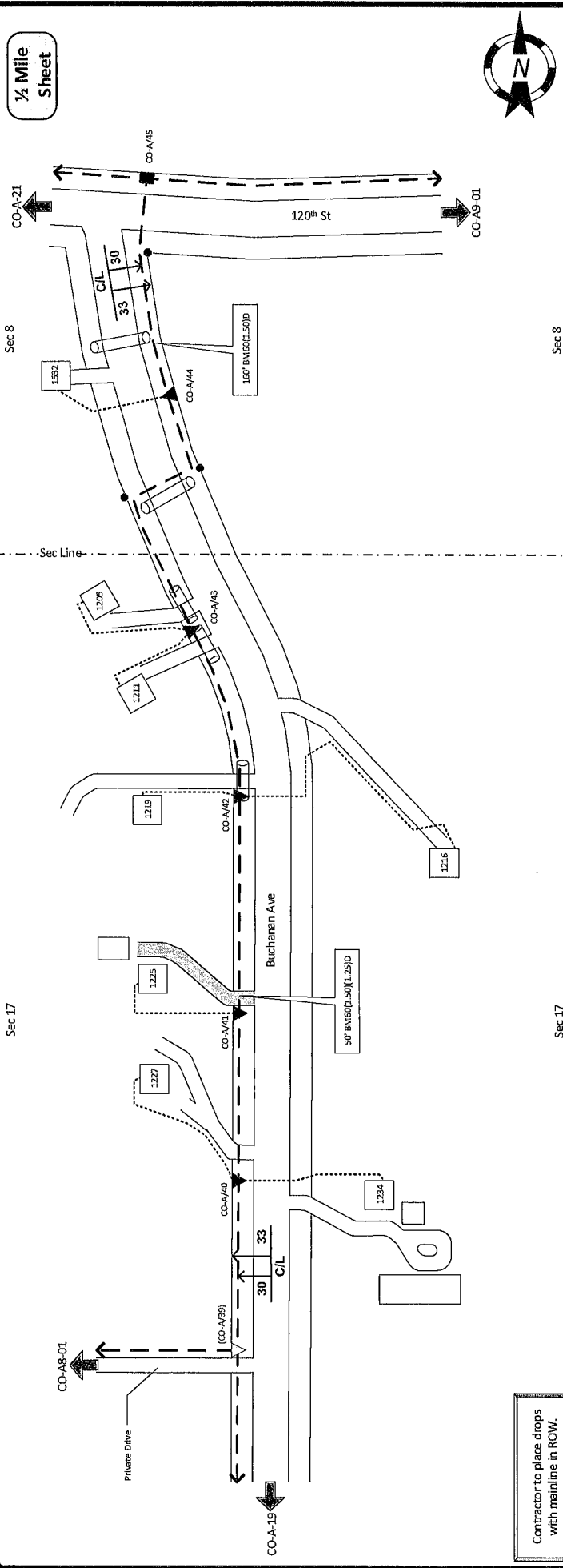

Contractor to place drops with mainline in ROW.

From	To	PType	Units	Feet	BA	BM	HBFO	HO	ONT	Remarks
(CO-A/39)	CO-A/40	BDO5A CSB	BFO 432R &	276	22	2(5/8)(8)	1	2		Bypass
	CO-A/40		BFO 48W D	326		53	3			40' Coil under Ped
	CO-A/40					53A	1			
CO-A/40	1227 Buchanan Ave		SEBO 4	300		83	1		HS	
CO-A/40	1234 Buchanan Ave		SEBO 4	240		83	1		HS	
CO-A/40	CO-A/41	BDO5A CSB	BFO 432R &	308	22	2(5/8)(8)	1	1		Bypass
	CO-A/41		BFO 48W D	358		53A	1			40' Coil under Ped
CO-A/41	1225 Buchanan Ave		SEBO 4	226		83	1		HS	
CO-A/41	CO-A/42	BDO5A CSB	BFO 432R &	384	22	2(5/8)(8)	1	2		Bypass

As Staked:
 Western Iowa Telephone
 Assoc
 Name: CO-A-20
 MO: VPS_LAWTON_24
 Exch: Lawton
 County: Woodbury
 State: IA ROW: Public
 TWSP: 83N RNG: 48W SECT: 17
 Route: CO-A

Fielded By: MKBCL Date: 6-24
 Revised By: Date:

VantagePoint
 Drawing Not to Scale

Sheet 20 of 30

1/4 Mile Sheet



Sec 8

Sec 8

Sec 17

Sec 17

From	To	PType	Units	Feet	BA	BM	HBFO	HO	ONT	Remarks
	CO-A/42		BFO 48W D	434		53A	1			
	CO-A/42					60(1.50)(1.25)D	50			40' Coil under Ped
CO-A/42	1219 Buchanan Ave		SEBO 4	200		83	1		HS	
CO-A/42	1216 Buchanan Ave		SEBO 4	1210		83	1		HS	
CO-A/42	CO-A/43	BDO5A CS9	BFO 432R &	322	22	2(5/8)(8)	1	1	2	Bypass
	CO-A/43		BFO 48W D	372		53A	1			40' Coil under Ped
CO-A/43	1211 Buchanan Ave		SEBO 4	230		83	1		HS	
CO										

Fielded By: MK/EBK Date: 6-24

Revised By: Date:



Drawing Not to Scale

Sheet 20A of 30