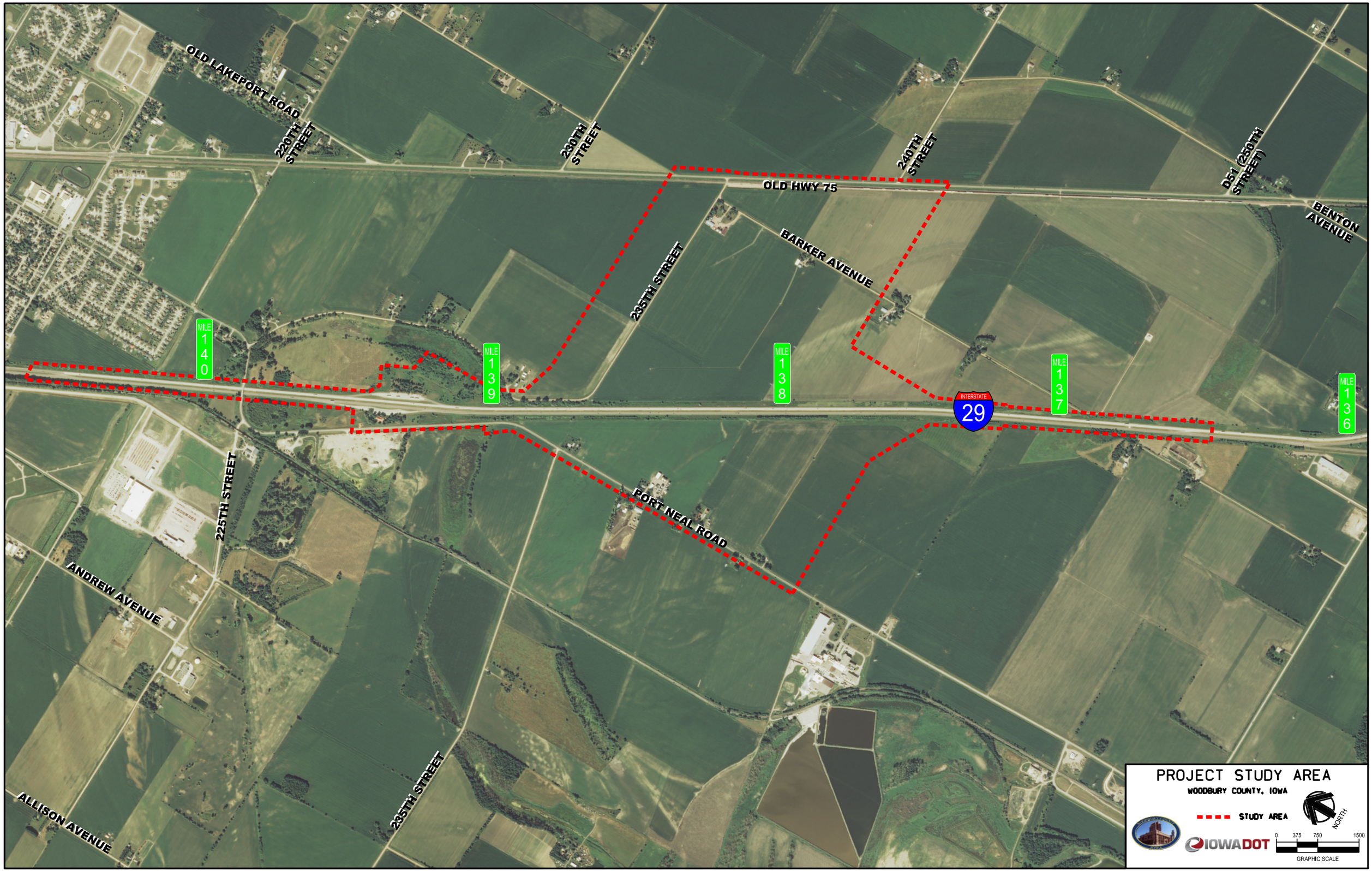
OLD LAKEPORT ROAD
220TH STREET
230TH STREET
240TH STREET
D51 (250TH STREET)
OLD HWY 75
BENTON AVENUE
BARKER AVENUE
235TH STREET
MILE 140
MILE 139
MILE 138
MILE 137
MILE 136
INTERSTATE 29
225TH STREET
FORT NEAL ROAD
ANDREW AVENUE
ALLISON AVENUE
235TH STREET
PROJECT STUDY AREA
WOODBURY COUNTY, IOWA
STUDY AREA
NORTH
IOWADOT
0 375 750 1500
GRAPHIC SCALE